



VIEW OF PROPOSED SITE LOOKING NORTH EAST FROM 152 HARTFIELD ROAD WITH CAR PARK OF 146 & 148 TO THE LEFT



VIEW LOOKING SOUTH AT FLANK WALL OF NO. 154A



VIEW OF 154A WITH SITE TO THE LEFT



VIEW OF PROPOSED ACCESS FROM HARTFIELD ROAD. THIS ACCESS IS SHARED BETWEEN NO 150, 152, 154 & 154A



VIEW OF PROPOSED ENTRANCE INTO LAND TO THE REAR 150 & 152 HARTFIELD ROAD

PROJECT: LAND TO THE REAR 150 & 152 HARTFIELD ROAD LONDON SW19 3TJ	DRAWING TITLE: PHOTOGRAPHS	SCALE: 1:500 @ A3	DATE: 16/06/2015	NOTES: - ALL DIMENSIONS MUST BE CHECKED ON SITE AND VARIFIED WITH PATRICK RAMSEY LTD. - ALL DIMENSIONS IN MM. - DO NOT SCALE FROM THESE DRAWINGS.
	DRAWING NO: HR_PHOTOGRAPHS_001	VERSION: 001	DRAWN BY: PR	

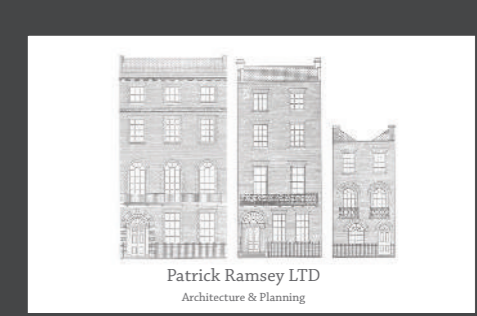

This page is intentionally left blank